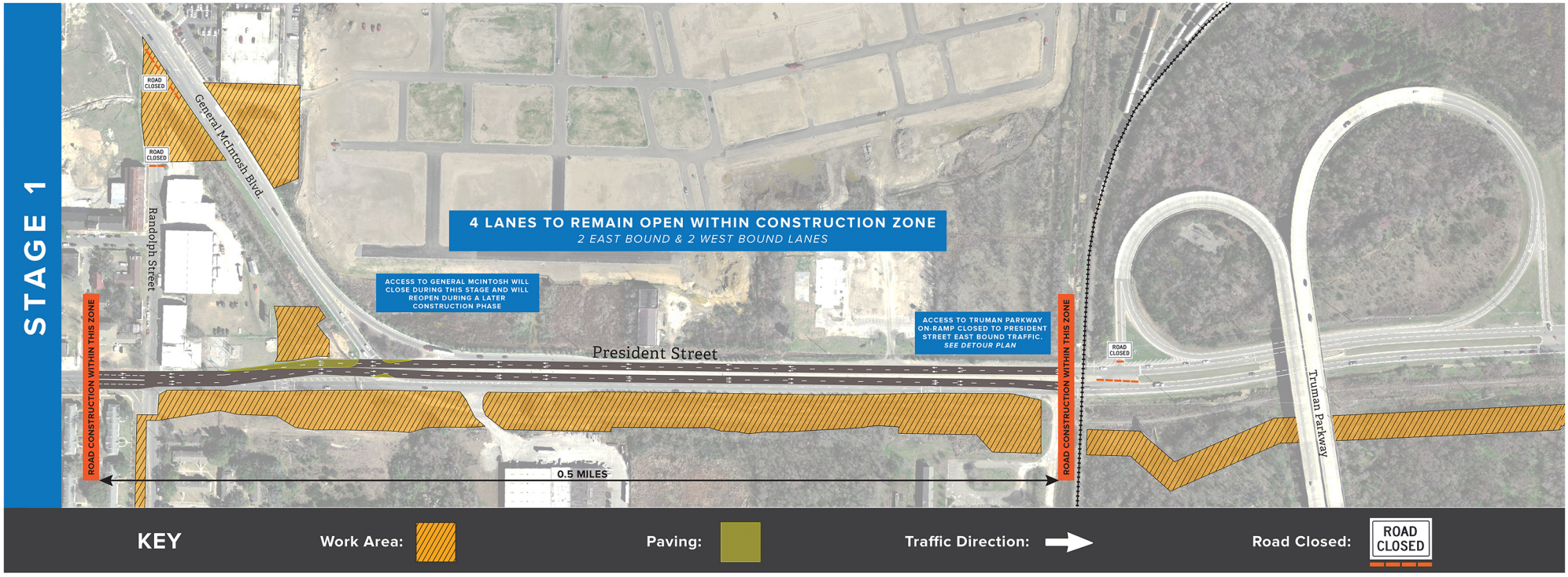

President Street Improvements

CITY OF savannah