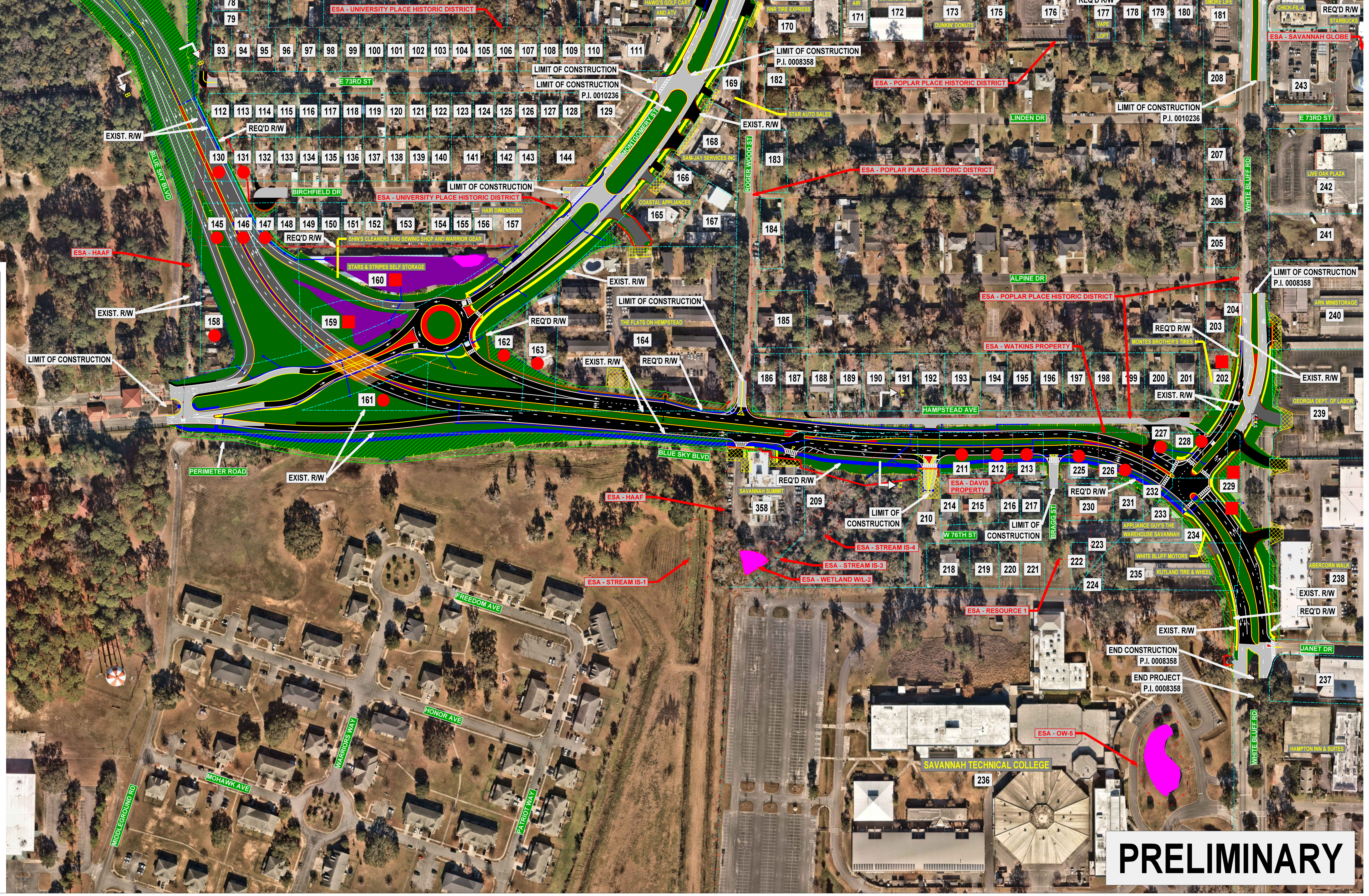

PARCEL NUMBER	PROPERTY OWNER
1	LOWER KAY LOUISE
2	FULCHER JAMELL QUANT'E & FULCHER DEMARIO
3	LUCINDA BRYANT
4	VICTORIA T. & LINDA L. LOGAN
5	ERMA PORTER ETAL
6	VEGA COLON RAFVETTE MARIE
7	DAISY BAKER HARRIS
8	DILLION JR JAMES
9	DILLION JR JAMES
10	BOWERS WESLYN L
11	GARVIN SICILY
12	MELVIN W HOLMES SR
13	JESSICA MARSHALL
14	DENISE N JOHNSON
15	HEIGHT LLOYD
16	HEIGHT LLOYD
17	JOHN W JACOBS
18	CHARLES HORTON
19	HINES FRANK HINES IRENE
20	BOARD OF EDUCATION
21	DEBORAH BLYLER
22	WORNELL & JANET SMASON
23	ELLA R CHILDERS
24	ENCARNACION & TAPIA ALEX & HEIDY
25	JOHN P BRIDE
26	LILLA G WILLIAMS
27	EDITH MAYNARD BROWN
28	REBECCA CHISHOLM
29	MARIE A PERKINS
30	WARRNER & DUFFIE MICHEAL & OLIVIA
31	MAYOR & ALDERMEN OF SAVANNAH
32	REGINA A GRANT
33	ROBERT GOLDWIRE
34	JANIE MAE MILTON
35	EUGENE & DELORIS POWELL
36	RPYAL & MILDRED D STIMPSON
37	EDWARD & MARGARET A GARCIA
38	HARRY JACKSON JR & RAMONA DRAYTON
39	MORRIS R JR & ANNIE W ELLIOTT
40	WILLIAMS MELVIN
41	ADDIE M BASS
42	ROBERT III & LAQUINTA LARRY
43	JONES ELIZABETH
44	NORWOOD SHARON
45	JAMES L & EVELYN BELLINGER
46	IDA MAE POWELL
47	HEIRS OF JOHN HARRIS
48	GLADYS M WILLIAMS
49	GEORGE CLYDE BACON SR
50	GEORGE C BACON SR
51	STEVEN O'NEAL
52	CALVIN L GIMLET & BETTY L FORD
53	FORD CALVIN L
54	FORD CALVIN L
55	RONALD & MAE DELLA KING
56	EST OF LEROY BAKER
57	CONNIE ADAMS
58	SAMUEL DAVID
59	BESSIE CARSON
60	FELTON & BESSIE CARSON
61	FELTON & BESSIE CARSON
62	RICHARD T PENN JR
63	DEMARCO ROGER
64	WILLIAM F CARMICHAEL
65	HOANG NGA THU
66	ROBERT HARRIS
67	DERMONT LLC
68	S.R TYLER TRUSTEE
69	AUTOZONE INC #420
70	STARRDERENNE RE, LLC
71	VEERY DERENNE, LLC
72	AGAP SAVANNAH LLC
73	BK1226 LLC
74	BRYTAN CORPORATION
75	PEPPER BUSH PROPERTIES LLC
76	LEWIS COMMERICAL PROPERTIES LLC
77	RONALD D JONES
78	SNYDER NATHANIEL
79	SNYDER NATHANIEL
80	MADGE L EDWARDS
81	JAVO PROPERTIES, LLC
82	WILLIAM OLVIER BOAEN SR

PARCEL NUMBER	PROPERTY OWNER
83	WILLIAM OLVIER BOAEN SR
84	PATEL VIJAYKUMAR ISHWARLAL
85	PATEL VIJAYKUMAR ISHWARLAL
86	PATEL VIJAYKUMAR ISHWARLAL
87	PATEL VIJAYKUMAR ISHWARLAL
88	PATEL VIJAYKUMAR ISHWARLAL
89	PATEL VIJAYKUMAR ISHWARLAL
90	ANNIE MAE LINDSEY
91	ANNIE MAE LINDSEY
92	WORLD WHOLESALE INC
93	NATHANIEL CUMMINGS
94	SCOTT KENNETH & CASSAUNDRA K
95	WILLIAM VERONICA D ETAL
96	PARKER VIVIAN (MIKELL)
97	BEADLES & SMITH DANNY OTIS & JAMES W
98	GALIN MORTGAGE LENDING LLC
99	PATEL SAVAN
100	TONY KONCUL CONSTRUCTION
101	SEABRING PROPERTIES. LLC
102	WALKER DERRICK A
103	JONES WREBA
104	WALDBURG TEANNA
105	FISHER MARK
106	SWAMY 108, INC
107	WRIGHT NICOLE ALISE
108	BLAKE RONNIE
109	ROOKIE VENTURES, LLC
110	FRAZAR DIA F & JOE N
111	WORLD WHOLESALE INC
112	JOHNSON LARRY
113	DAYS LULA B
114	HALL LEMMIE I JR & VERA C
115	MOSLEY-MCCLOUDEN PATRICIA
116	MANNING MARVIN ADOLPHUS SR & BARBARA ANN
117	GALIN MORTGAGE LENDING LLC
118	ANDERSON PHYLLIS SAMPSON
119	ANDERSON PHYLLIS SAMPSON
120	WALKER ROBERT A
121	CAIN RUSSELL
122	AUSTIN ANN
123	DHI HOLDINGS, LLC
124	DNH INVESTMENT LLC
125	LTJ PROPERTIES LLC
126	BLAKE RONNIE
127	JOHNSON RONALD K
128	IYS PROPERTIES ONE LLC
129	CHURCH OF CHRIST AT CARVER HEIGHTS INC
130	FRAME SAVANNAH, LLC
131	HAYES ANNIE L
132	HUDSON BRETT HUDSON ELISE
133	MYERS JOANNE W
134	EADY JUAN & ROOSEVELT CO TRST*
135	KENNEDY WARREN M
136	MILTON JANICE LOUISE
137	MILTON JANICE LOUSIE
138	CHANEY KEVIN R
139	STANFORD OVILDA
140	SMITH LAQUANTA C
141	MCGRATH MARK D
142	THAI MINH
143	THAI MINH G.
144	CHURCH OF CHRIST AT CARVER HEIGHTS INC
145	MCGINNIS DANIEL K
146	NORWOOD CHARLES
147	STAFFORD RODNEY MAURICE
148	HAVRILLA COURTNEY KERBS SAMUEL
149	THOMPSON KAREN DENISE
150	SWANU 108, LLC
151	ALMOND EARL THOMAS
152	SIMMONS CLARENCE J & ANNE N*
153	JACKSON EVERN C
154	STOVER EDDIE
155	MAGABO SHAMMY & SHIMEI*
156	MAGABO SHAMMY & SHIMEI*
157	MAGABO SHAMMY & SHIMEI*
158	JONES RONALD D & PATSY
159	AMERICAN LEGION CHATHAM POST 36
160	STARS & STRIPES SELF STORAGE INC
161	BRADLEY MARK A
162	BRADLEY MARK A
163	BRADLEY MARK ALAN
164	SAVANNAH HOLDINGS 87 LLC

PARCEL NUMBER	PROPERTY OWNER
165	KRISPY CHIC INC
166	MILTIADES WILLIAM A JR
167	KRISPY CHIC INC
168	WORLD WHOLESALE INC
169	KACAR SERVAHDI KAAN
170	DEVENDRAKUMAR & CHARULATTA
171	DONALD W & CAROL ANN SELF
172	111 DERENNE PROPERTIES, LLC
173	AYDELOTT W MICHEAL & CATHERINE TRUSTEE
175	COMPASSIONATE SERVICE CHARITIES, INC.
176	A J DERENNE AVENUE, LLC
177	LYNN INVESTMENTS LLC
178	A & C JEWELRY & DESIGN INC
179	DNG REALTY LLC
180	MGJ JR., LLC
181	RMP WHITE BLUFF LLC
182	BOLDEN DOROTHY L & MINGE H
183	GALIN MORTGAGE LENDING LLC
184	WASHINGTON LOUIS
185	D & M HDZ ENTERPRISES LTD CO
186	MORRISON VIRGINIA
187	FRANK KEARSE, JR.
188	ELLISON ISIAH B SR & MAGGIE F
189	DAVIS & SWAN VALERIE D & JANIC
190	STRIBLING JENNIFER M.
191	TABITHA MARIE SCHULTZ-MCNAIR
192	SWEAT BILLY A.
193	HOLMES ALTDAMEASE
194	SMITH EDWARD C & THERESA
195	KOZIOL MALGORZATA HERNACKA KOZIOL SZYMON
196	HARRIS PATRICIA F
197	CROUSE JAMES L
198	HARRIS RICHARD J & MAXINE P
199	HARRIS RICHARD J & MAXINE P
200	INGRAM & DAVERNE FRANK IV & JULIA INGRAM
201	INGRAM SAFRONIA
202	THE MONTES BROTHERS TIRES, LLC
203	NGUYEN TINA K
204	MAYOR & ALDERMEN OF SAVANNAH
205	5515 WHITE BLUFF ROAD LLC
206	5511 WHITE BLUFF ROAD LLC
207	GRISSETTE TIMOTHY W & JUDITH A
208	GEORGIA PICS, INC
209	SAVANNAH SUMMIT PRESERVATION, LP
210	STATE OF GEORGIA
211	DEO VINDICE LLC
212	DEO VINDICE LLC
213	CHARLES EDWARD SMITH
214	DHI HOLDINGS, LLC
215	ARPIN ENTERPRISES LLC
216	MADANU PROPERTIES, LLC
217	BRAZELL CHRISTOPHER M
218	CARPENTER DONALD
219	STATE OF GEORGIA
220	STATE OF GEORGIA
221	STATE OF GEORGIA
222	STATE OF GEORGIA
223	NFRUTLAND REAL ESTATE HOLDINGS LLC
224	MAYOR & ALDERMEN OF SAVANNAH
225	SMITH EDWARD C
226	HORN DEREK S HORN JENNIFER B
227	9 HAMPSTEAD LLC
228	ENMARK STATIONS INC
229	WILLIAM M. SIMON
230	NOLAN DANIEL J & NOLAN WENDY
231	KIMBERLY CUTTER & RICHARD H. WILLIAMS
232	9 HAMPSTEAD LLC
233	NFRUTLAND REAL ESTATE HOLDINGS LLC
234	DECICCO-JONES MONIQUE
235	NFRULAND REAL ESTATE HOLDINGS LLC
236	STATE OF GEORGIA
237	BW SAVANNAH ABERCORN LLC A FLORIDA LLC
238	ABERCORN VENTURE, LLC
239	STATE OF GEORGIA
240	ARK SELF STORAGE GROUP LLC
241	WILLIAMS & MILLS LLC
242	SAVANNAH CIGARETTE & AMUSEMENT
243	ATLAS SHRUGGED II, LLC
244	ATLAS SHRUGGED II LLC
357	APPERSON DESEAN CORBIN PHANTAISHA
358	SAVANNAH SUMMIT PRESERVATION, LP

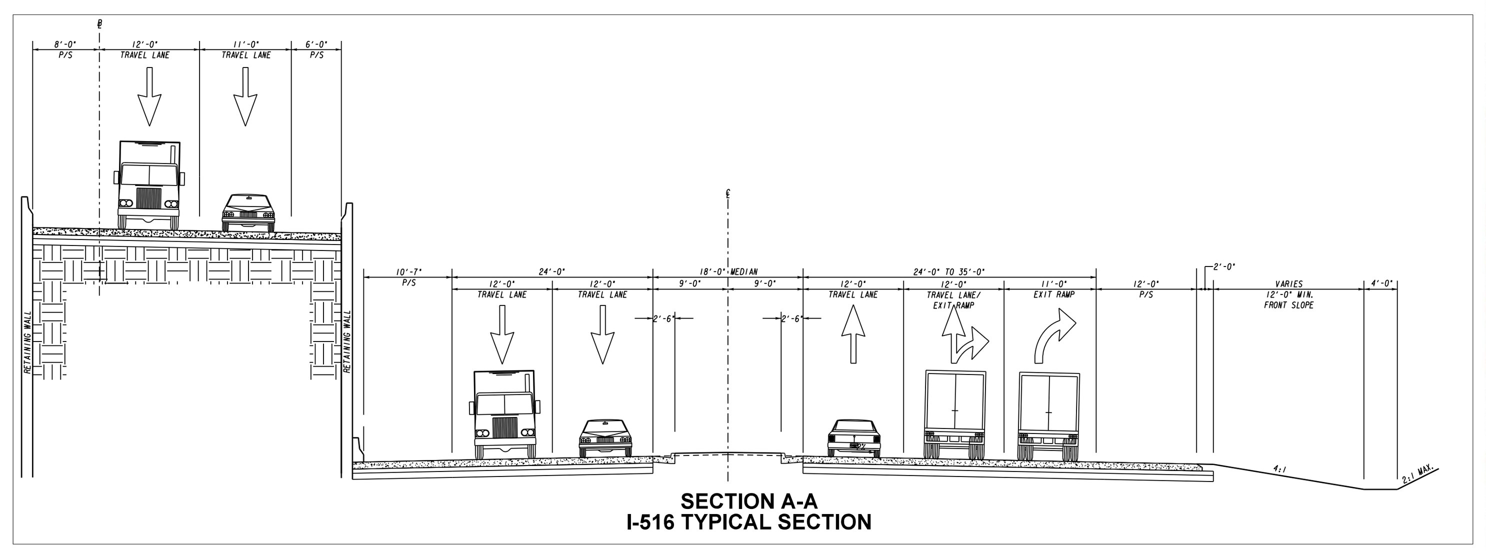

SECTION A-A
I-516 TYPICAL SECTION

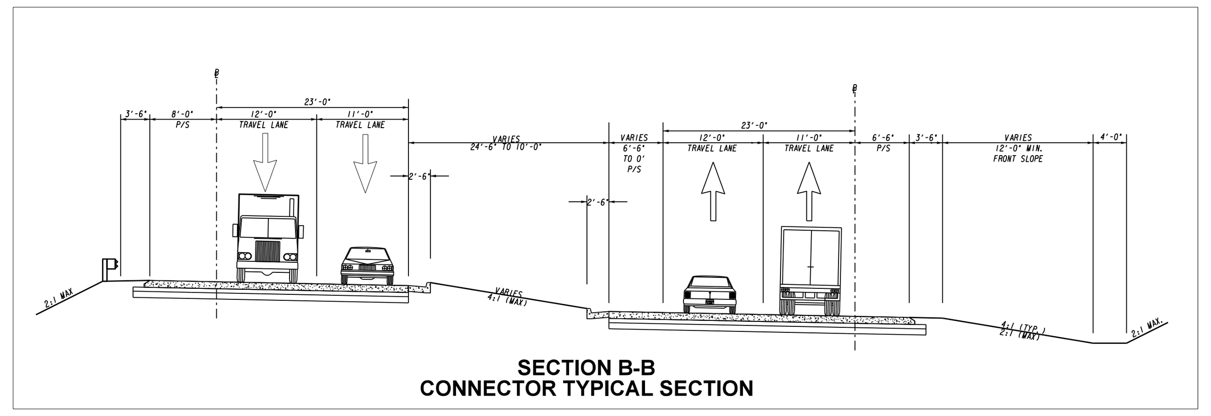

SECTION B-B
CONNECTOR TYPICAL SECTION

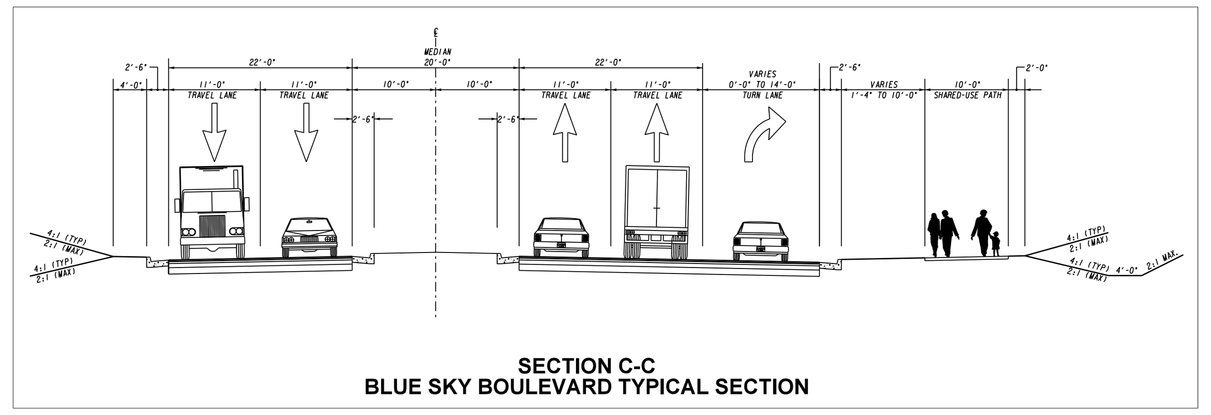

SECTION C-C
BLUE SKY BOULEVARD TYPICAL SECTION

LEGEND

EXISTING PAVEMENT RETAINED		WETLAND		PROPOSED CONSTRUCTION LIMITS (CUT)	----C----
PROPOSED CONCRETE PAVEMENT		ENVIRONMENTALLY SENSITIVE AREA (ESA)		PROPOSED CONSTRUCTION LIMITS (FILL)	----F----
PROPOSED ASPHALT PAVEMENT		STREAM		TRAFFIC FLOW ARROWS	
CONCRETE ISLAND/MEDIAN		REQUIRED R.O.W.		PROPOSED APPROACH SLAB	
SIDEWALK		EXISTING R.O.W. / PROPERTY LINE		TEMPORARY EASEMENT	
PROPOSED SHARED-USE PATH		PERMANENT EASEMENT		DRIVEWAY EASEMENT	
PROPOSED BRIDGE		POTENTIAL PROPERTY RELOCATION (RES.)		EXISTING GEORGIA POWER TRANSMISSION	
PROPOSED RETAINING WALL		POTENTIAL PROPERTY RELOCATION (COM.)		PROPOSED MSE WALL	
PROPOSED NOISE WALL		EXISTING TRAFFIC SIGNAL		PROPOSED CURB & GUTTER	
PROPOSED GRASSING		PROPOSED DITCH			
PROPOSED STORMWATER POND					

I-516 AT CS 1503/DERENNE AVENUE "THE BLUE SKY BOULEVARD OPTION" GDOT PI# 0008358 SAVANNAH, CHATHAM COUNTY, GA JUNE 3, 2025

SCALE IN FEET
0 50 100 200

GDOT Georgia Department of Transportation

CITY OF savannah

PRELIMINARY