EAST DERENNE FROM SR 204/ABERCORN STREET TO HARRY S. TRUMAN PKWY - SHEET 2
"EAST DERENNE PROJECT"
GDOT PI# 0008359
SAVANNAH, CHATHAM COUNTY, GA
JUNE 3, 2025

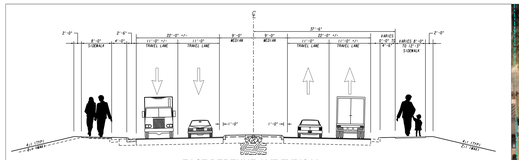

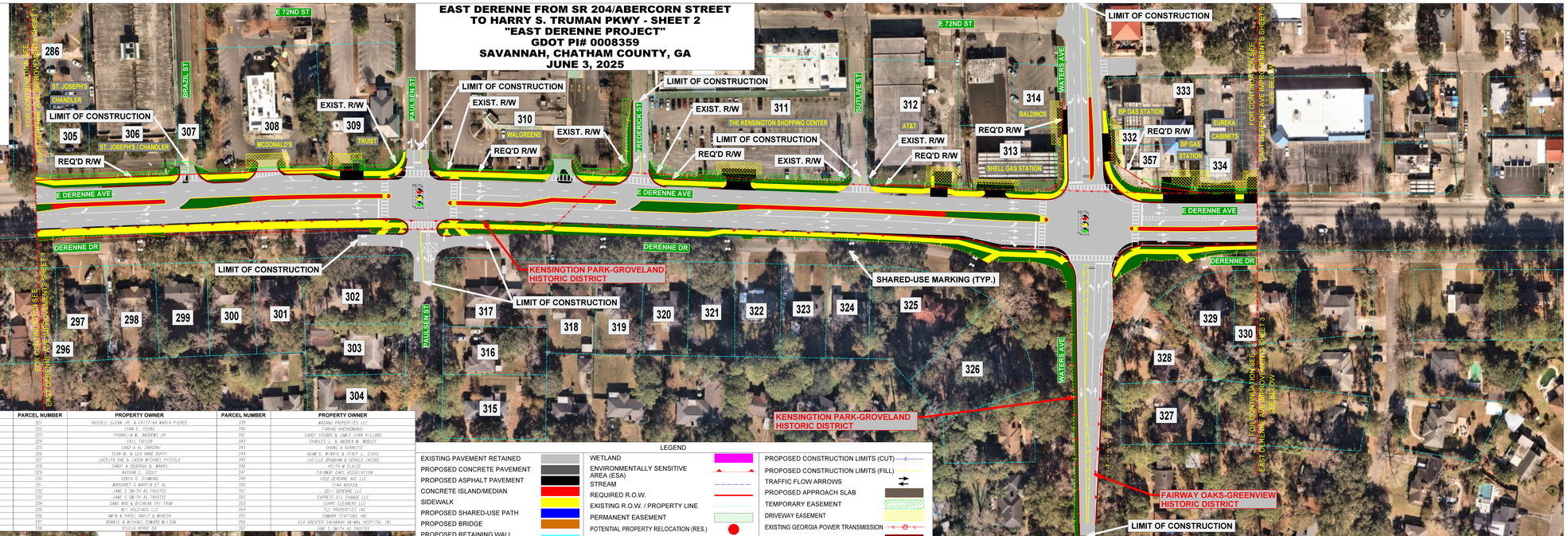

PARCEL NUMBER	PROPERTY OWNER	PARCEL NUMBER	PROPERTY OWNER	PARCEL NUMBER	PROPERTY OWNER	PARCEL NUMBER	PROPERTY OWNER
286	CANDLER HOSPITAL INC	304	LAURA ELISA SALAS	321	RUSSELL GLENN JR. & CRISTIANA MARIA PIERCE	339	WADANI PROPERTIES LLC
296	HOWARD D. & ELLEN D. HOLCOMB	305	CANDLER HOSPITAL INC	322	LYNN D. TEGNO	340	FARHAD KHERAMBADI
297	KIM REAL ESTATE LLC	306	CANDLER HOSPITAL INC	323	FRANKLIN B. ANDREWS JR	341	CAREY STUBBS & JAMIE LYNN HILLARD
298	MICHAEL VERNON & PATRICIA LAWLESS	307	CANDLER HOSPITAL INC	324	GALL TAYLOR	342	CHARLES L. & ANDREA M. MOSLEY
299	SARA MAHABY	308	ARCHLAND PROPERTY LLC MCDONALDS CORP	325	SAAD A AL ZAROONI	343	CHONG A SUNNETTE
300	QUEEN & QUIRAM PHYLLIP & ADAM	309	KFN ABSPROPOSE LLC	326	SEAN M. & LEA ANNE DUFFY	344	ADAM G. & MINKIE & STACY L. DIEHL
301	LAUREN ASHLEY REESE	310	MSV LLC REAL ESTTE PROPERTY TAX	327	JOCELYN RAE & JASON MICHAEL PICCOLO	345	LUCILLE BRAHAM & GERALD JACOBS
302	MARK GAZAMAY	311	BLACK HOLDINGS LLC	328	SABOR & DEBORAH B. MARKS	346	KEITH W GLAZE
303	JOAN ATKISSON & GENEVIEVE ETIENNE	312	WELLSOUTH COMMUNICATIONS ATTN JAMES DIFERDINANDO	329	NATHAN C. GOOLY	347	FAIRWAY OAKS ASSOCIATION
		313	PRITAM PARIYAR LLC	330	SONYA R. DIAMOND	349	1202 DERENNE AVE LLC
		314	PRITAM PARIYAR LLC	331	MARGARET G MARTIN & ET AL	350	TIAN NGUYEN
		315	CRAIG A & KENDALL CALIRE	332	JAME S SMITH AS TRUSTEE	351	3014 DERENNE LLC
		316	AMBER N. JOHNSON	333	JAME S SMITH AS TRUSTEE	352	EXPRESS OIL CHANGE LLC
		317	JOHN PARSONS JR	334	DABC BHO & BIDHAN THI TRAN	353	CURRY CLEANERS LLC
		318	BRIDGET OVERSON	335	NCI HOLDINGS LLC	354	TLC PROPERTIES INC
		319	ROBERT & MELISSA SHERMAN LECOMPTE	336	AMIN & PATEL AMIT & MUKESH	355	ENMARK STATIONS INC
		320	TARA DORAI	337	ROBINS & MICHAEL EDWARD WILSON	356	VCA GREATER SAVANNAH ANIMAL HOSPITAL INC
				338	SYLVIA HERNE DA	357	JAME S SMITH AS TRUSTEE

LEGEND

EXISTING PAVEMENT RETAINED	WETLAND	PROPOSED CONSTRUCTION LIMITS (CUT)
PROPOSED CONCRETE PAVEMENT	ENVIRONMENTALLY SENSITIVE AREA (ESA)	PROPOSED CONSTRUCTION LIMITS (FILL)
PROPOSED ASPHALT PAVEMENT	STREAM	TRAFFIC FLOW ARROWS
CONCRETE ISLAND/MEDIAN	REQUIRED R.O.W.	PROPOSED APPROACH SLAB
SIDEWALK	EXISTING R.O.W. / PROPERTY LINE	TEMPORARY EASEMENT
PROPOSED SHARED-USE PATH	PERMANENT EASEMENT	DRIVEWAY EASEMENT
PROPOSED BRIDGE	POTENTIAL PROPERTY RELOCATION (RES.)	EXISTING GEORGIA POWER TRANSMISSION
PROPOSED RETAINING WALL	POTENTIAL PROPERTY RELOCATION (COM.)	PROPOSED CURB & GUTTER
PROPOSED NOISE WALL	EXISTING TRAFFIC SIGNAL	
PROPOSED GRASSING	PROPOSED DITCH	
PROPOSED STORMWATER POND		

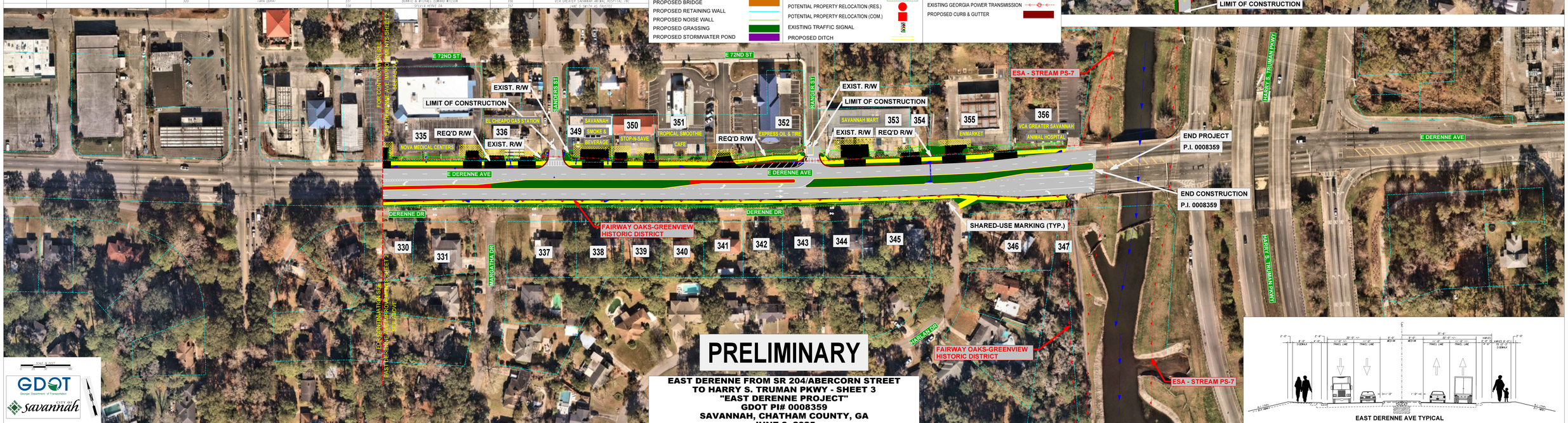

PRELIMINARY

GDOT Georgia Department of Transportation
City of Savannah

EAST DERENNE FROM SR 204/ABERCORN STREET TO HARRY S. TRUMAN PKWY - SHEET 3
"EAST DERENNE PROJECT"
GDOT PI# 0008359
SAVANNAH, CHATHAM COUNTY, GA
JUNE 3, 2025