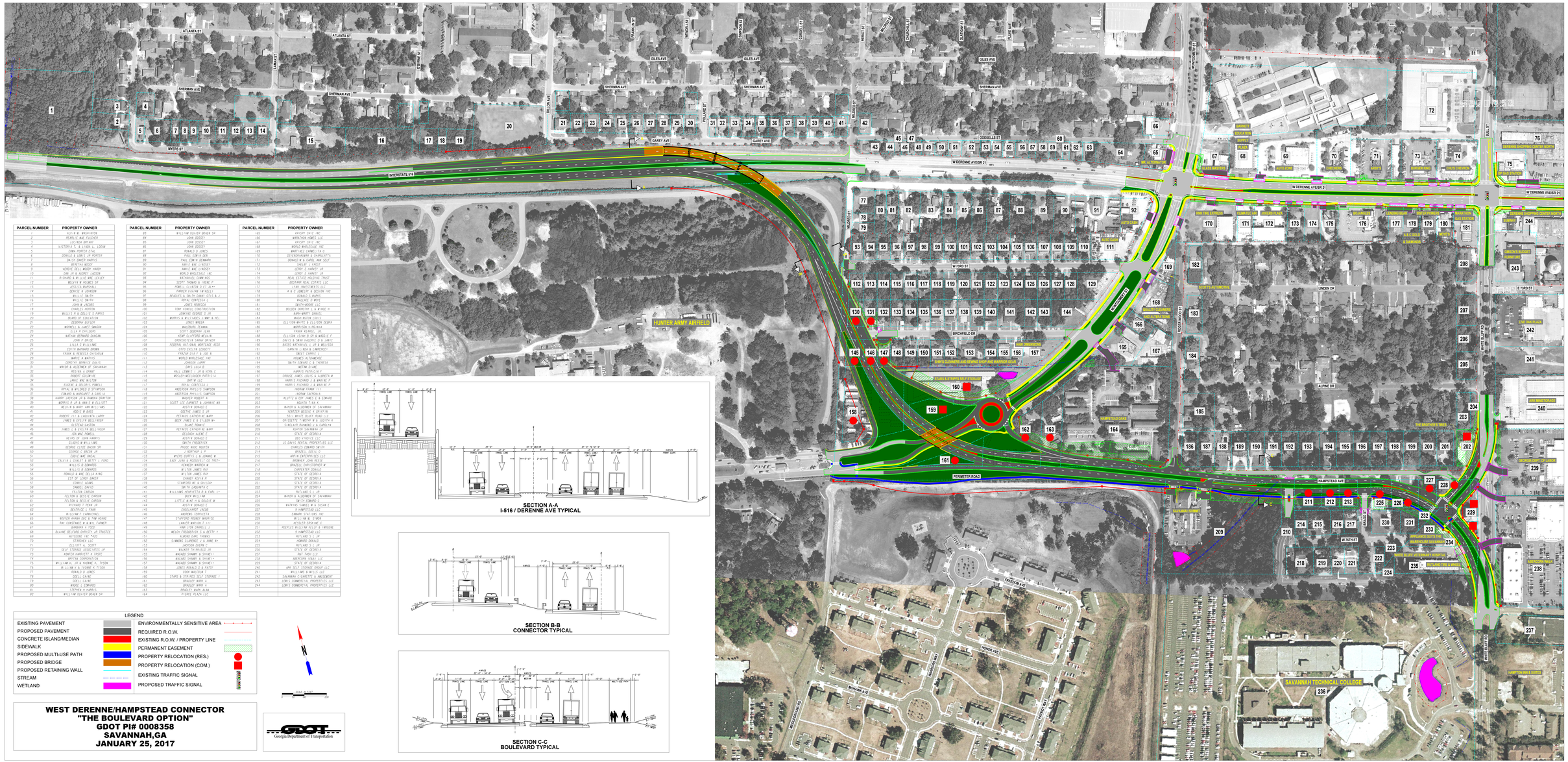

PARCEL NUMBER	PROPERTY OWNER
1	BUYER W. KENNETH
2	PEARLY MAE FULCHER
3	LUCIUS BRYANT
4	VICTORIA T. & LINDA L. LOGAN
5	ERNA PORTER ETAL
6	DONALD & LORIS JR PORTER
7	DAISY DAVIS HARRIS
8	BERETHA WOODY
9	VERDIE DELL WOODY HARDY
10	DAN JR & AUDREY LASSON
11	RICHARD & WILLIAMS MAE LEVETT
12	WESLEY R HOLMES SR
13	JESSICA MARSHALL
14	DENISE N JOHNSON
15	WILLIE SMITH
16	WILLIE SMITH
17	JOHN W JACOBS
18	CHARLES HORTON
19	WILLIS R & DOLLIE C S PARKS
20	BOARD OF EDUCATION
21	DEBORAH BUTLER
22	MORNELL & JANET SANSON
23	ELLA R COLLIERS
24	NATHAN BERNARD DUNCAN
25	JOHN P BRUCE
26	LILLA B WILLIAMS
27	EDITH MAYNARD BROWN
28	FRANK & REBECCA CH CHISUM
29	MARCIA A MAYNARD
30	DOROTHY BERNICE DAVIS
31	MAYOR & ALDERMEN OF SAVANNAH
32	REGINA A GRANT
33	ANDREW BENJAMIN
34	JAMES MAE WILSON
35	EDWARD & MARGARET L CARTER
36	OFFICE M.W.CORPS C.P.OFFICER
37	EDWARD & MARGARET L GARCIA
38	HARRY JACKSON JR & RAMONA BRANTLEY
39	MORRIS R JR & MARIE M ELLIOTT
40	WESLEY & MARY ANN B WILLIAMS
41	ADDIE M DAVIS
42	ROBERT J II & LAQUANTA L LAMPP
43	JAMES & EVELYN BELLINGER
44	OLIVIAD DAXSON
45	JAMES L. & EVELYN BELLINGER
46	SAM MAE POWELL
47	HEIRS OF JOHN HARRIS
48	GLADYS M WILLIAMS
49	GEORGE CLYDE BACON SR
50	GEORGE C BACON JR
51	EDDIE MAE OREAL
52	CALVIN L.EARLE & BETTY J. FORD
53	WILLIS B EDWARDS
54	WILLIS B EDWARDS
55	RONALD & MAE DELLA KYND
56	EST OF CLEVEY BAKER
57	CORNELE ADAMS
58	SAMUEL CRAVEN
59	FELTON CARSON
60	FELTON & BESSIE CARSON
61	FELTON & BESSIE CARSON
62	RICHARD T PERRY JR
63	BEATRICE C FRANK
64	WILLIAM T DANNENBERG
65	WOLFER KHARI DOC & THE HEIRS
66	RAY CONSTANCE M & W.L. FARMER
67	BARBARA A TOOD
68	BLAINE BEVERLY CHRISTY JR TRUSTEE
69	AUTOZONE INC #420
70	STANDFIELD CLARENCE J & ANNE M+
71	ELLIOTT A. SCOTT
72	SELF STORAGE ASSOCIATES LP
73	KOHTER HARRIETTA K TRUSE
74	BRITAN CORPORATION
75	WILLIAM H. JR & YVONNE K. TYSON
76	WILLIAM H & YVONNE K TYSON
77	RONALD D JONES
78	ODELL CAINE
79	ODELL CAINE
80	WADDE J EDWARDS
81	STEPHEN H HARRIS
82	WILLIAM OLIVER BONNER SR

PARCEL NUMBER	PROPERTY OWNER
83	WILLIAM OLIVER BONNER SR
84	JOHN DOSSEY
85	JOHN DOSSEY
86	JOHN DOSSEY
87	RONALD D JONES
88	PAUL EDWIN DER
89	PAUL EDWIN DERWARN
90	ANNIE MAE LINDSEY
91	ANNIE MAE LINDSEY
92	WORLD WHOLESALE INC
93	NATHANIEL COWINGS
94	SCOTT THOMAS & IRENE M
95	POWELL CLIFTON D ET AL**
96	PARKER WILLIAM TRAVELL
97	BEASLEY & SMITH DANNY OTIS & J
98	ROYAL CONTESSA L
99	JONES REBECCA
100	TONY KONDLI CONSTRUCTION
101	JENKINS GEORGE S. JR
102	MORRIS & WILLIADES J WWP & HEL
103	JONES WARREN
104	WALDRONS TEANNA
105	SCOTT DEBORAH JEAN
106	KEMP CLIFFORD WELVIN
107	SANDERSETTE SARAH DRIVER
108	FEDERAL NATIONAL MORTGAGE ASSO
109	DEVOE EVELYN LEGGETT
110	FINLAYM DIAN R & JOE W
111	WORLD WHOLESALE INC
112	JOHNSON LARRY
113	DAVIS LUCIA D
114	HALL LEWRIE S JR & VERA C
115	WOOLEY WOODSOCK PATRICIA A
116	JONES REBECCA
117	ROYAL CONTESSA L
118	ANDERSON PHYLLIS SAMPSON
119	ANDERSON PHYLLIS SAMPSON
120	WALKER ROBERT A
121	SCOTT LEE EARNESS & JOHNNIE MA
122	AUSTIN DONALD E
123	DOETHE JAMES S JR
124	PETARDS CATHERINE MARY
125	BECK JAMES S & ELLEN M+
126	OLIVIAD DAXSON
127	PETARDS CATHERINE MARY
128	DELONGH ALENE D
129	AUSTIN DONALD E
130	SMITH FREDERICK
131	PHOOC HOOC MOUYER
132	J. NOPHONP J. P
133	MYERS CURTIS L & JOANNE M
134	EADY JOAN & MOODSFIELD CO TRST+
135	KENNEDY WARREN M
136	WILSON JAMES RAY
137	WILSON JAMES RAY
138	CHANEY KEVIN M
139	STANFORD MC & DOLLS+
140	SMITH LUCRETIA C
141	WILLIAMS HERRITTA B & EARL C+
142	BUCK WILLIAM
143	LITTLE MIKE H & GOLDIE M
144	AUSTIN DONALD E
145	ENGELHARDT JACOB
146	ANDREWS TERRICITTA
147	STAFFORD RODNEY WINFRIE
148	LANIER MARVIN T III
149	HAMILTON DARRELL J
150	WELCH FREDERICK S & BETTY T
151	ALMONO EARL THOMAS
152	SIMMONS CLARENCE J & ANNE M+
153	JACKSON EVERN C
154	WALKER THAMPHILLIS JP
155	WAGADO SHANNY & SHANE**
156	WAGADO SHANNY & SHANE**
157	WAGADO SHANNY & SHANE**
158	JONES RONALD D & PATSY
159	COOK WALCOLM
160	STAGE & STRIPES SELF STORAGE I
161	BRADLEY MARK A
162	BRADLEY MARK A
163	BRADLEY MARK ALAN
164	PIERCE PLACE LLC

PARCEL NUMBER	PROPERTY OWNER
165	ARCORP CHI LLC
166	MARATHON HOMES LLC
167	ARCORP CHI LLC
168	WORLD WHOLESALE INC
169	MARTINEZ CARMELITA D
170	DEVERDRAMMAR & CHARLATTA
171	CONNELLY & CARL ANN SELF
172	SHELBY J FROST
173	LEROY E HARVEY JR
174	LEROY E HARVEY JR
175	REAL ESTATE HOLDING TRUST
176	BOSTAMM REAL ESTATE LLC
177	LYNN INVESTMENTS LLC
178	A & L JEWELRY & DESIGN INC
179	DONALD D MARKS
180	WALLACE D MOYE
181	SMITH-MOORE LLC
182	BOLDEN DOROTHY L & WAYNE H
183	BARN-MARTY DANIEL
184	WASHINGTON LOUIS
185	ELLISON-WHITE & ELLISON DEBRA
186	WORRISON VIRGINIA
187	FRANK HEARNS JR
188	ELLISON WILLIAM D SR & MADGIE F
189	DAVIS & SHAW-HAUSFELD D & JAMES
190	BACKS NATHANIEL L JR & MELISSA
191	GARNER LINDA & LAWRENCE
192	SMILEY CARMELL L
193	HOLMES ALTAMARICO
194	SMITH EDWARD L & THERESA
195	WATSON DIANE
196	HARRIS PATRICIA A
197	CROSSE WILLIAM & ALBERTA M
198	HARRIS MICHAELLE L & WAYNE M
199	HARRIS RICHARD J & WAYNE M
200	HORNAN FRANK E
201	HORNAN SAMORNA L
202	ALLITTS & COX JAMES L & EDWARD
203	NORTON TINA K
204	MAYOR & ALDERMEN OF SAVANNAH
205	TERTZER BESSIE & GRIFFIN
206	7011 WHITE BLUFF ROAD LLC
207	GRISSETTE TIMOTHY M & JUDITH A
208	SINCLAIR MARGIE L & CAROLYN
209	ASHTON SAVANNAH LP
210	STATE OF GEORGIA
211	DOD V-NOTE LLC
212	JS OAKS RENTAL PROPERTIES LLC
213	CHARLES EDWARD SMITH
214	BRADLEY DERIC D
215	ARPIN ENTERPRISES LLC
216	BROWNSON JOHN PETER
217	BRADLEY CHRISTOPHER M
218	CARPENTER DONALD
219	STATE OF GEORGIA
220	STATE OF GEORGIA
221	STATE OF GEORGIA
222	STATE OF GEORGIA
223	RUTLAND S L JR
224	MAYOR & ALDERMEN OF SAVANNAH
225	SMITH EDWARD E
226	WATKINS SAMUEL M & SUSAN E
227	9-HAMPSTEAD LLC
228	EMWRN STATIONS INC
229	WILLIAM W. TUMOR
230	WESSLER STEVENE
231	PEEPLES WILLIAM KELLY & IMOGENE
232	9-HAMPSTEAD LLC
233	RUTLAND S L JR
234	HOWARD DONALD
235	RUTLAND S L JR
236	STATE OF GEORGIA
237	PAT TASH LLC
238	AERCORN TEAM LLC
239	STATE OF GEORGIA
240	ARK SELF STORAGE GROUP LLC
241	WILLIAMS W WYLIE
242	SAVANNAH CHARGETS & ANCCMENT
243	LEWIS COMMERCIAL PROPERTIES LLC
244	LEWIS COMMERCIAL PROPERTIES LLC

LEGEND

EXISTING PAVEMENT	ENVIRONMENTALLY SENSITIVE AREA
PROPOSED PAVEMENT	REQUIRED R.O.W.
CONCRETE ISLAND/MEDIAN	EXISTING R.O.W. / PROPERTY LINE
SIDEWALK	PERMANENT EASEMENT
PROPOSED MULTI-USE PATH	PROPERTY RELOCATION (RES.)
PROPOSED BRIDGE	PROPERTY RELOCATION (COM.)
PROPOSED RETAINING WALL	EXISTING TRAFFIC SIGNAL
STREAM	PROPOSED TRAFFIC SIGNAL
WETLAND	

WEST DERENNE/HAMPSTEAD CONNECTOR
"THE BOULEVARD OPTION"
GDOT PI# 0008358
SAVANNAH,GA
JANUARY 25, 2017

Georgia Department of Transportation